

PIANO-VOCAL SCORE

A NEW YOU TOMORROW

Book and lyrics by James Walker Reid
Music by James Walker Reid & Julian Jahanpour

Copyright © 2023 Contenu Clé Inc. All rights reserved.

30/10/2023
info@newyoumusical.com

SCENE & SONG LISTING

Act One

Scene	script page
1 SUNRISE - DESERT	4
#1 NIGHT FALL	4
SUNRISE - BEDROOM	5
2 MORNING - DESERT	5
#2 DRY LAND	5
MORNING - BEDROOM	6
3 DAY - DESERT	9
#3 HICKSVILLE ROCKS	14
DAY - STORE	15
#4 SPICE IT UP!	19
4 EVENING - DESERT	22
#5 LITTLE STAR	23
EVENING - BEDROOM	23
5 NIGHT - BEDROOM	24
#6 VISITATION ZERO	24
#7 THE EYES	24
#8 CLEAR SKY	27
SPACE	29
6 SUNRISE - BEDROOM	30
#9 NEW YOU TOMORROW	30
7 DAY - STORE	34
#10 DON'T LOOK DOWN	37
#11 MYSTERY BOX	40
8 SPACE WITH CRESENT MOON	42
#12 WHY DID YOU?	42
9 DAY - STORE	43
#13 INFINITE	45
#14 WOW!	49

Act Two

	#15 ENTR'ACTE	52
Scene		script page
10	SPACESHIP	52
	#16 THE MAN	55
11	BEDROOM - NIGHT	61
	#17 VISITATION ONE	61
	#18 ALIEN LOVE	62
	#19 GET ON THE ONE	67
12	SPACESHIP	74
	#20 STORM IN A SPACESHIP	80
13	SPACE WITH ROCKS	81
	#21 MIDNIGHT LAKE	81
	#22 COME BACK IN TIME	82
	#23 MOTHERSHIP	84
14	INTERROGATION ROOM	88
	#24 OLD ENOUGH	94
15	NIGHT - BEDROOM	97
	#25 VISITATION ZERO REPRISE	98
16	EVENING - DESERT	100
	#26 BLESSED	100
	EVENING - STORE	101
	#27 DING DONG	103
	#28 LATER	106
	#29 HUNKAFUNK	108

Musical number audios

Links in PDF: click to play.

... or MP3 zip download: bit.ly/49dgn4i

Piano-Vocal
(Herbalist, Chorus, Spirits)

1

Night Fall

Freely

A blue starry sky, with orange glow at the horizon. A shamanic HERBALIST enters, sets up her road-side STALL, and shakes a tamburello.

Music by JULIAN JAHANPOUR & JAMES WALKER REID

Lyrics by JAMES WALKER REID

Intro (Banjo)

2 B \flat \emptyset 3 4 1

A Tempo ♩ = c. 117 (Drums)

Rit. 5 6 7 B \flat 6 8 9 B \flat m

10

11 Vamp B \flat 6 12 13 B \flat m 14

15 HERBALIST: 16 17 18

Oh, Eb/B \flat oh! Gm7 Oh,

Cm7/B \flat mp sim.

Piano-Vocal

1. Night Fall

19 20 21 22

oh! Night sky,

Cm7/Bb Eb/Bb Bb

Verse 1
+ CHORUS:

23 24 HERBALIST: 25 26

Stars a - bove shine all day long. Un -

Bb Bbm

p

27 28 29 30

- seen be - cause the sun shines stron - ger.

Eb Bb Bb7

Piano-Vocal

1. Night Fall

31 **Vamp** 32 33 34

Horns: Oh, oh, oh, oh!

mf Bb Bbm *f*

35 36 37 Enter SPIRIT1, a maiden. 38 + CHORUS: SPIRIT 1:

Oh! Oh, oh! Like - wise mys-

sub *ff*

Eb Bb *p* *f*

39 **Verse 2** 40 41 42 Enter SPIRIT2, an old lady.

- ter - i - ous be - ings by your side.

Bb Bb7 Bbm/Db Bbm7/Db

43 SPIRIT 2: 44 45 46 + HERBALIST:

An - gels! De - mons! Spi - rit guides? Are

47 48 49 50

by your mind, de - nied!

HERBALIST and SPIRITS stand back-to-back as a trio.

51 Funk 52 53 54

So

55 56 57 58

in - - - to dreams we

Piano-Vocal

1. Night Fall

ADAM, a 20-something college drop-out, lies asleep. At the foot of his bed,
a STRANGE ROCK pulses with an inner glow. As the glow intensifies,
ADAM sits up, in a night terror, flailing, as if his bed is approaching
a precipice.

Transition to SUNRISE - BEDROOM

59 60 61 62 63 64

slide. _____

Bb7 Bb

p

pp

Piano-Vocal
Aunt Theresa

2

Dry Land

Music by JULIAN JAHANPOUR & JAMES WALKER REID
Lyrics by JAMES WALKER REID

Moderate Folk ♩ = 90

Rooster

AUNT THERESA:

MORNING - DESERT

2 THERESA with a basket hangs
laundry on a line.

3

2

Good morn - ing Death Val - ley! Hot - test place in the wes - tern world.

Banjo
+ Ac. Gtr

Rooster

G C G

mf (1) (2)

She hangs a pair of DUNGAREE OVERALLS.

Emp - ty days 'n' hea - vy haze be - neath the high Si - er - ra swirl. 'tween the Mo -

C G D D7

(3) (4)

-ja - ve and Ne - va - da and an un - for - giv - ing sky. Let's say it's not so of - ten that

G C G C G

(5) (6) (7)

Piano-Vocal

2. Dry Land

*THERESA hangs the
last item.*

9 10 11

a - ny - one drops by. Yet this is where we've made our home by those cra - ters o - ver there.

D D7 C G Em

(8) *f* +Drms. (9) (10)

*THERESA checks the DUNGAREES. They're
already dry. She folds the clothes into the basket.*

12 13

Built a lit - tle busi - ness out o' lit - eral - ly thin air. Where the

D7

(11) (12)

14 15

mil - ky way Ga - lac - tic cen - tre ri - ses o - ver - head so bright! It's e -

C Em/G Em7

(13) (14)

She carries the BASKET indoors.

16 17 18

- nough to cast a sha - dow in the dark - ness of the night.

D D7 G

(15) (16) *p*

Piano-Vocal

(Ernest, Theresa, Georgie, Chorus)

3

Hicksville Rocks

Music by JULIAN JAHANPOUR & JAMES WALKER REID

Lyrics by JAMES WALKER REID

Roadhouse Blues ♩ = 140

Verse 1

CUE: [Adam] Action!

ERNEST: 1

2

3

If you're e - ver in the mid - dle of no - where drop in, per - use our stocks.

CHORUS:

(Per - use our stocks.)

Cm7 Bb/F

Elec. Gtr. (comping)

+ El. Bs.

+ Drms.

4

5

6

7

For your own pet piece of the U - ni - verse with a name - tag in a box.

(In a box.)

Ab7 Cm7 Bb/F

Bang next to a - re - a fif - ty one, mile six - ty past Boon -

(Past Boon -

Ab7 Cm7 Bb/F

Piano-Vocal

3. Hicksville Rocks

12 13 14 15 *ADAM gestures. The shop SIGN is revealed*

- docks hang a left at the Ros - well ex - it and get your ass_ down

- docks)

Ab7 Cm7 Bb/F

Chorus

They enter... DAY - STORE

16 17 18 *SHELVES loaded with SPACE ROCKS of all shapes sizes and colours, a LARGE MAP on the wall, two DESKS with COMPUTERS and HEADSETS. Signs on the wall say "We Dig Space Rocks", "Treasures from Space", "Museum Quality", "Do drop in", "Everything must go", etc*

to Hicks - ville Rocks!

Ooh, Ooh, Ooh,

to Hicks - ville Rocks

Hrns.

G7 Cm7 Ab7

20 21 22 23 *THERESA packs a ROCK in a BOX*

Hicks - ville Rocks!

Fm7 Cm7 Ab7

Piano-Vocal

3. Hicksville Rocks

Verse 2

24 25 THERESA: 26 27 Slaps a BOW on the BOX

Fill your trunks with me - te - or chunks fresh in — from out - er space.

(From out - er space.)

Fm7 Cm7 Bb7/F

28 29 30 31 GEORGIE scans rocks with a HANDHELD SCANNER

For a gift with re - al im - pact to put a smile on a - ny fa -

(Im - pact!) (On a - ny face)

Ab Cm7 Bb/F

32 33 Verse 3 34

GEORGIE: - ce. Though vis - ual - ly strange, the mag - ne - tic range is un - que -

Ab7 Cm7

Piano-Vocal

3. Hicksville Rocks

She finds a curious sample

35 36 37 38

- stion - a - bly at - trac - tive or why not be - stow the home - ly glow of

trac - tive!) (Of

Bb/F Ab7 Cm7

39 40 41 **Chorus** 42

some - thing ra - di - o - ac - tive? _____ Ooh, _____ Ooh, _____ Ooh,

some - thing ra - di - o - ac - tive!) _____

Hrns.

Bb/F G7 Cm7

43 44 45 Ooh, 46 Ooh, Ooh,

Hicks - ville Rocks!

Ab7 Fm7 Bb7/F Cm7

47 48 THERESA: 49 **Breakdown** 50

Vi - bra - ting cos - mic frag - ments,

Go, Hicks-ville! Aa - - - - - ah -

Synth

Ab7 Fm7 Bb7/F F7

She puts on a PHONE HEADSET

51 52 53 54

some with heal - ing pow - ers. If it's ur - gent, I'm crys - tal, call me for spe - cial

Ah, ah, Oo - - - - - o - oh,

F/Eb Eb/Bb

Piano-Vocal

3. Hicksville Rocks

55 56 57 GEORGIE: 58

ser - vice, af - ter hou - rs. La - va lamps, clean and dir - ty.

Ooh, Ooh ooh - - - ooh - - -

Bbm6 Ab7

59 60 61 THERESA: 62

Boul - ders, peb - bles, bricks._ Call me be - fore five - thir - ty, I'll get your

- ooh - - - ooh, Oo - ooh - - -

Ab7/Gb G6

Piano-Vocal

3. Hicksville Rocks

63 64 65 **Chorus** 66

rocks off_ by six! Ooh, Ooh, Ooh,

- ooh, Hrms.

G7/F Cm7

67 68 69 Ooh, 70 Ooh, Ooh,

Hicks-ville Rocks!

Ab7 Fm7 Bb Cm7

71 72 73 Ooh, 74 Ooh, Ooh,

Hicks-ville Rocks!

Ab7 Fm7 Bb Cm7

75 76 77 Ooh, 78 Ooh, Oo - ooh,

Hicks-ville Rocks!

+ ad lib. Harmonica a Fine

Ab7 Fm7 Bb Cm7

79 Oo - ooh, 80 81 82 83

Hicks-ville Rocks!

ERNEST: Prices are coming down...*

(ad lib. Harmonica cont. a fine)

Ab7 Fm7 Bb Cm7 Cm6

84 85

Hold until end of dialogue:
ERNEST: and subscribe to
our YouTube channel, "Rocks Box!"

* Prices are coming down down down all this week at
www.HicksvilleRocks.com. Follow us on Twitter at Hicksville Rocks, like us
on Facebook, and subscribe to our Youtube Channel, "Rocks Box"!

Piano-Vocal
(Major Don, Chorus)

4

Spice It Up!

Music by JULIAN JAHANPOUR & JAMES WALKER REID
Lyrics by JAMES WALKER REID

Latin Groove ♩ = 100

Verse 1

MAJOR DON:

1 2 3 4

Don't be a - fraid of what I'm sayin' 'cos I'm a bo - na fide ma - jor - don. I

Cm F Cm (2) F Cm (3) F Cm (4) F

mf

5 6 7 8

earned my star in the kitch - en of the Me - xi - can Pen - ta - gon. When

Cm (5) F Cm (6) F Cm (7) F Cm (8) F

9 10 11 12

men in black are bent on facts there's no time to play it straight. Use

Cm (9) F Cm (10) F Cm (11) F Cm (12) F

Piano-Vocal

4. Spice It Up!

13 14 15 16 17 **Pre-Chorus**

com - mon sense, in - vent, re - lax_ I'll help you to cre - ate._ A team needs a cap

A team needs a cap
+ Shakers
Fm7

Cm (13) F Cm (14) F Cm (15) F Cm (16) F

18 19 20 21 22

- tain, a fa - mi - ly needs a fath - er. A kitch - en needs a chef,_ or there's

- tain, a fa - mi - ly needs a fath - er. A kitch - en needs a chef,_

Cm Ab

23 24

no en - chi - la - - - da._

G7

Piano-Vocal

4. Spice It Up!

25 **Chorus** 26 *MAJOR DON* laughs. 27 28

Wa - a - na keep your place? What - cha gon - na do?

CHORUS:

Ah, ah! Spice it up! What - cha gon - na do?

fp < >

Tpt. solo

3 3

Cm G7/F Cm G7

f

29 30 31 32 33

It's the on - ly way I can save you!

sim.

Ah, ah! Spice it up! It's the on - ly way he can save you! Ah, ah!

fp < >

Cm G7/F Cm G7 Cm G7/F

Piano-Vocal

4. Spice It Up!

34 35 36 37

If you wan - na stay, what - cha gon - na do?

Spice it up! What - cha gon - na do? Ah, _____ ah!

Cm G7 Cm G7/F

(MAJOR DON laughs)

Breakdown/Dialogue

38 39 40 41 42

Spice it up! Hmm...

ERNEST: THERESA:

Spice it up! Make it up?

+ Drms. (cont.)
solo
Tpt.

Hrns.
fp Cm *f* G7 *f* Cm

Piano-Vocal

4. *Spice It Up!*

43 44 45 46 47

8

Si... Cla - ro. ;Ex -

GEORGIE: ADAM:

Mix it up? Sex it up? Mex it up!

Hrns. (8va)
Cm7

48 49 Verse 2 50 51 52

8

- ac - to! You find me some meat. You a lit - tle cheese.

CHORUS:

;Ven - ga!

f Cm F Cm *mf* F Cm F Cm F

mf

Piano-Vocal

4. Spice It Up!

53 54 55 56 57

You, the spi - cy de - tails I can wrap a - round with these. Sim - ple in -

Cm F Cm F Cm F Cm F

58 59 60 61 62

- gre - dients. Skill - ful - ly com - bined, When I turn up the heat in the

Cm F Cm F Cm F Cm F

63 64 65 66

grill of my mind, ay, ay, ay! CHORUS:

Qué se - rá de - pen - de, en ple - ga -

Cm F Cm F Fm7

67 68 69 70 71

The most half - baked con - co - tion ev - er sold.____

- bi - li - dad, ¿com - pren - de?

Cm Ab G7

72 73 74 75 76 77 **Chorus**

must now un - fold!____

CHORUS:

Like a Grin - go's bur - ri - to,____ Ah,____ ah!

fp Cm G7/F

Slide whistle

(Cowbell)

78 79 80 81

If you you na stay, what - cha gon - na do? sim.

Spice it up! solo Tpt. What - cha gon - na do? Ah,____ ah!

f Cm G7 Cm G7/F

Piano-Vocal

4. Spice It Up!

82 83 84 85

It's the on - ly way I can save you!

Spice it up! It's the on - ly way he can save you! Ah, _____ ah!

ad lib.

Cm G7 *ff* Cm G7/F

86 87 88 89

You wan - na keep your place? What-cha gon - na do?

Spice it up! What-cha gon - na do? Ah, _____ ah!

sim.

mp Cm G7 Cm G7/F

Piano-Vocal

BLACK

4. *Spice It Up!*

--

NIGHT - DESERT
SOUND: Breezes

90 8

Spice it up!

91

Spice it up!

f

Cm

f

Piano-Vocal

Adam

5

Little Star

Music & Lyrics by
JAMES WALKER REID

Light Bolero ♩ = 96

Verse 1

SOUND: Breezes

ADAM:

2

3

5

Thank you thank you lit - tle star! _____ Though pale and dis - tant

E^ΔA^Δ

B

E

*p dolce*Ac. Gtr
+ El. Bs.
+ Perc.

4

5

6

7

you are _____ For shin - ing your light to me _____ so that I can see _____ so far.

A^Δ

B

A^ΔF[♯]m

E

8

9

Verse 2

10

Lit - tle star, _____ in the hea - vens! If your

E^ΔE^ΔA^Δ

B

Ac. Gtr.

11 12 13

heart can reach this light - year__ length. Please - beam in - to me!__ What I'm

E A Δ B A Δ

Transition to EVENING - BEDROOM

ADAM enters his BEDROOM. The LITTLE

STAR shines trough his WINDOW

Bridge

14 15 16 17

meant to be, and give me__ strength? One day I'll fly up like, a

F#m E E Δ Ac. Gtr. C#m7 B7

mf

18 19 20

fly, through a win - dow. And see my life from high a - bove.

A Δ F#m7 C#m7 B7 A Δ F#m7

21 22

One day I'll lie down at night, un - der - stan - ding why you__

C#m7 B7 A Δ C#m/G#

Piano-Vocal

5. Little Star

ADAM removes his BATHROBE
and gets into bed.

23 24 25

— try to fill the em - pty sky with your fi - cker ing light of love.

F#m7 B7 Ac. Gtr. Perc.

26 Verse 3 27 28 29 30

Thank you thank you, lit - tle star! Shine on, while I sink deep, in - to pla - net bed.

E^Δ A B E^Δ A B A^Δ

p

31 32 33 34

— Let fate ro - tate, a - round me, while I sleep.

Am6 Ac. Gtr. F#m7 B7 E^Δ

poco a poco dim. a fine

35 36 The STARS slowly move. 37 38 (Yawns) 39

Mmh.

Bm7 E^Δ Bm7 E^Δ 8va

pp

Piano-Vocal

6

Visitation Zero

Music by JULIAN JAHANPOUR & JAMES WALKER REID

♩ = c. 108
(Synth/Effects) 2 3 4 5 6 7

(Organ)

Piano-Vocal

Adam

7

The Eyes

Music & Lyrics by
JAMES WALKER REID

Subdued reggae ♩ = 90

ADAM:

1 2 3 4

The eyes I see, see - ing me, Seem know, e - v'ry - thing.

Rock Org.

Em C#° Em C^Δ Em D#° A° B7

El. Bs.
(+ Drms.)

5 6 7 8

Ga - zing in - to me, sta - ring right through me ____ Down my spine out to my skin. The

Am F#m7 C/G Bsus4 B

Piano-Vocal

7. The Eyes

9 10 11 12

Eyes at - tack! Re - flect - ing__ back! Blank, black, un - blink - ing_____

Em C#° Em C^Δ Em D#° A° B7

*SOUND: the figure communicates TELEPATHICALLY,
with a female voice*

13 14 15 16

Ope - ning a hole_____ in - to my soul. I'm stuck. Stared down. Sink - ing.

Am F#m7 C/G Bsus4 B

Piano-Vocal

7. The Eyes

AURIGA: "Do not fear. Resist nothing."

The figure raises a *DEVICE* that looks like

a *FUTURISTIC SPEAR* with lights on it - the *FAZER*.

She points the *FAZER* at ADAM. She adjusts the setting.

17 18 19 20

Hrns.

Org. continues with chords

Em C#° Em C^Δ Em D#° A° B7

21 22 23 24 25

Am *p* F#m7 *p* C/G *sfz* Bsus4 B Em C#°

26 27 28 29

Em C^Δ Em D#° A° B7 Am *p*

30 $F\sharp m7$ p 31 C/G 32 $Bsus4$ B 33 34

Piano-Vocal
Auriga, Adam

8

Clear Sky

Music by JULIAN JAHANPOUR & JAMES WALKER REID
Lyrics by JAMES WALKER REID

Bright Ballad c. ♩ = 114

2

AURIGA: 3 **Verse 1**

4

5

Out of a clear sky A feel - ing fell in - to my heart like a

Ah

Pno.

+ Stgs.

+ Synth.

mp

(Synth out)

(+ Drms.)

6

7

8

9

bolt from the blue out of a clear sky_ I'd con - ceal it but some-thing has star - ted like

Bridge 1

(Rhythm In)

AURIGA approaches ADAM.

10

11

12

I ne - ver knew I've been hi - ding my light for so long_ now the

(+ Gtr.)

G♭/D♭

D♭

A♭

mf

(+ El. Bs.)

13 14 15

mo - ments ar - rived, my shy - ness is gone_ if you take my hand I'm

Gb/Db Db Ab Ab6 Gb Db

16 17 18

re - ady to land_ and go on_ but in a clear sky is where I be - long.

Ab Bbm Gb Ab7 Hrns. (8vb)

19 20 21 22 23

Vamp ADAM: Verse 2

AURIGA extends her HAND. ADAM looks at the FAZER. "Wow this thing really works" ADAM drops the FAZER and takes AURIGA's hand

out of a clear sky as

Ah_ Db Gb/Db loco Ab Db

AURIGA:

(of the war - drobe?)

24 25 26

soon as you walked through the door I sud - den - ly knew out of a

Ab Gb Ab

27 28 29 (in the dark)

clear sky_ the fu - ture I've been wait - ing for_ is

Db Ab

30 BOTH: 31 Bridge 2 32

alto - ming true_ I've been hi - ding my light for so long_ now the

Gb Ab Gb/Db Db Ab

33 34 35

mo - ments ar - rived, my sad - ness is gone with this feel - ing in - side_ I'm

Chords: Gb Db Ab Ab6 Gb Db

36 37 38

re - ady to fly, so come on in a clear sky is where we be - long

Chords: Ab Bbm Gb Ab7

rit.
Transition to SPACE

*They dance.
 In a swirl of musical and visual magic, Adam and Auriga float up
 into an out-of-body midnight swim, in transcendent glittering space.*

39 40 41 42 43 44 45

Ah

Chords: Db Gb/Db Ab Bbm/F Db Gb/Db Ab

+Hrns.

Piano-Vocal

8. Clear Sky

Much slower $\text{♩} = 76$

AURIGA:

46 47 48

you left your point-of - view_ let light in - to the dark

Star pal - ace, Star pal - ace,

Bbm/F Fm11 Bbm7/Eb Bbm/F

+Perc. gliss.

BOTH:

49 50 51

here's the prize true free - dom. in a pa - lace of stars to - ge - ther, in - ter - min - gled

Star pal - ace, Star pal - ace, Star pal - ace,

Fm11 Ab/Eb Db6/Eb + Synth. Fm11

52 53 54 55

here, near, far e - very - where e - verything - al - ways, hap - pe - ning in a

Star pal - ace, in a

Perc.

Piano-Vocal

8. Clear Sky

56 57

pa - - - lace of stars

pa - - - lace of stars

(Drum fill)

58 59 60

I have been down there for so long to - night we'll fly a - bove

I Fly

Bbm7 Db/Ab Db/Eb Db/F Bbm7 Db/Ab

+Rock Org.

+El. Bs.

+Drms.

61 62 63

the cloud, where love be - longs so high the light - ness of your touch lifts my

High

Db/Eb Db/F Bbm7 Db/Ab Db/Eb Db/F

Piano-Vocal

8. Clear Sky

64 65

mind up free to hea - ven out of bo - dy, see so much in a clear sky...

+ Hrns.
Gb out of bo - dy, Ab

66 67

Ah

Hrns.
Hrns.
Bbm7 Db/Ab Db/Eb Db/F

68 69 70 71 72 73 74

(Abrupt Stop)
BLACKOUT

Ah

Bbm7 Db/Ab Db/Eb Db/F Bbm7 Db/Ab Db/Eb Db/F Gb Ab

Piano-Vocal
(Adam, Auriga, Chorus)

9

New You Tomorrow

Music & Lyrics by
JAMES WALKER REID

Slowly (Free Time)

1 2 3 4

E7 D9

p

♩ = 120

Verse 1

Funk ♩ = 120

5 6 7

ADAM:

I feel so a - live to - day.

Hrns. *f*

E D7 C^Δ D

mf

Pno.
+ Drms,
+ El. Bs.

AURIGA:
Uhhh...

8 9 10

AURIGA:

Uhhh...

So wide a - wake I hope you feel the same way? Out of the blue this seems so

E D7 C^Δ E D7

11 12 13

— good. My wish came true like a dream I knew it would, now I'm

C^Δ D E7 D7 C^Δ

Pre-Chorus

CHORUS:

14 15 16 17

Sparked____ to life!____ (A star is born) fu - u - u-ture's bright. (Was dark, now it's dawn)

sparked to____ life!____ The - fu - - ture's bright.

B7 A6 B7 A6

f

18 19 20 Vamp

No more lone - ly nights.

No more lone - ly nights. It's a New You To - mor - row!

Hrns.

B7 A6 G7 E7 D7

Piano-Vocal

9. New You Tomorrow

21 *AURIGA is awake now.* 22 23 *ADAM: Breakfast time?* 24

*AURIGA: Tomorrow?
Mother of Gaia! What
time is it?*

*AURIGA: OK, kid. I don't
know what happened,
but I'm late for work.
AURIGA grabs clothes*

Yeah, yeah, yeah, yeah!

Break - fast time

*ADAM:
Breakfast time.*

C^Δ D E7 D7 C^Δ D E7 D7

mp

A **Verse 2**

26 *AURIGA:* 27 *ADAM: Um...*

*ADAM: Sure, no problem.
Just ping me your number
and we can ...*

Hush babe, ex - pe - ri - ence dont' pos - sess.

C^Δ E D7 C^Δ D

28 29 *ADAM: What?*

These deep and mean - ing - ful mo - ments mean so much more with less.

E7 D7 C^Δ

30 31

Seems we kissed joy _____ as it flies _____ But you

E D7 C^Δ D

32 33

can't spend your life, moon - ing ar - ound in some bright e - ter - nal sun - rise.

E7 D7 C^Δ

34 35 36

Stars will_ fade._ (That's weath - er.) Hearts ab - stain.

Stars will_ fade._ Hearts ab - stain.

B7 A6 B7 A6

f

Piano-Vocal

9. New You Tomorrow

37 38 39

— (No way to be to - ge - ther!) from day_ to day._

— I move on_ from day_ to day._ And no you

A6 B7 A6 G7

40 41 42 43

To - mor - row! Nah, nah, ah - ah!

Hrns.

E7 D7 C^Δ D E7 D7 C^Δ D

AURIGA stops at the MIRROR to check her appearance "Now, how do I look?"

Verse 3

ADAM:

44 45

What light through yon - der win - dow breaks? _____

E D7 C^Δ D

AURIGA: Have you got a hairbrush or something? And please

Piano-Vocal

9. New You Tomorrow

46 AURIGA: 47 *AURIGA fixes her HAIR with her hands.*

Will you give it a rest_ with all the piz - za and fai - ry cakes

E D7 C^Δ

48 ADAM: 49 AURIGA: *Hmm...* 50

I can see you've got to go.____ no fuss from me just wan-

E D7 C^Δ E D7

51

- - - ting you to know____ that...

C^Δ

Pre-Chorus

CHORUS:

AURIGA:
I got that...

52 53 54

Stars_____ will_ wait_ (for - e - ver) Hearts_____ may_ break

Stars_____ will_ wait_ Hearts_____ may_ break

B7 A6 B7 A6

f

AURIGA:
They may...

55 56 57 AURIGA: Pray?

— (Then be put back to - geth - er) I will sure - ly pray —

— But I will sure - ly pray — For a New You

A6 B7 A6 G7

Vamp

58 59 60 ADAM tries to embrace AURIGA

To - mor - row! Yeah, yeah, yeah, yeah!

Hrns.

E7 D7 C^Δ D E7 D7

Piano-Vocal

9. New You Tomorrow

(+CHORUS): AURIGA:

*AURIGA avoids ADAM.**She grabs her FAZER and MASK*

61 **Coda** 62 63

to - mor - row Let
Take my love you can give it back to me. — to - mor - row.

C Δ D E D7 C Δ D

64 65

go of the — quest - ion of how things are gon - na be. — (to - mor - row)

ADAM:

E D7 C Δ

66 67

(to - mor - row) If you
I'm not ne - edy, I'm the one for you — you'll see!

E D7 C Δ D

(Abrupt End)

AURIGA enters the WARDROBE.
WARDROBE DOOR closes.

75 76

Free, free, free! Bye!

your name?

C^Δ

Piano-Vocal
(Major Don, Chorus)

10

Don't Look Down

Music by JULIAN JAHANPOUR & JAMES WALKER REID

Lyrics by JAMES WALKER REID

Tango ♩ = 130

MAJOR DON: Hahahaha! 2 In my village, we have a saying. 3 "It takes two to tango." 4 ADAM: Tango? In Mexico?

MAJOR DON: (laughs) In my village, we have saying ...

ADAM: Tango? In Mexico?

Hrns.

A7 Dm

mp

MAJOR DON: La Cucaracha, whatever. 5 It's a metaphor. 6 It takes two baby! 7 Allow me to explain... 8

MAJOR DON: "La Cucaracha", whatever! ...

... Allow me to explain.

A7 Dm

mp

Verse 1

MAJOR DON:

Round, and round, in sta - ble or - bit re - volves the as - te - roid

Stgs. (pizz.)

Dm C#+

Piano-Vocal

10. Don't Look Down

12 13 14 15

(cold and lone - ly) (bo - ring

— ne - ver meet - ing_ a - ny - one so - lo, like you

Dm C#+

16 17 18 19

sto - ry) (e - roid)

Then, at last a des - ti - ny_ en -

Cm Dm

20 21 22

- coun - ter with a one - in - a - mil - lion stel - lar bo - dy his

Cm

23 24 25 **Chorus** 26 27

world comes tum - bling down they meet! he's a me - te - or!

Hrns. (8va)
Dm

A7 Dm A7

mf

28 29 30 31 32

Ha ha ha ha ha

he swoops and sways he's lost his way in a blaze of glo - ry

Bb Δ A Dm Dm7/C Bb Δ Dm/A D \flat /G# A C#m/G# A

33 **Verse 2** 34 35 36

truth be told you could stay a - lone grow old and "save your - self", I guess but

+Hrns.

Dm C#+

mp

Piano-Vocal

10. Don't Look Down

37 38 39

no man should be an is - land, in a va - cuum, of noth - ing trou - ble free but

+Hrns.

Dm C#+

40 41 42 43

pas - sion - less when the years have past which would you

(e - roid)

Cm Dm

44 45 46 47

Which would you ra - ther? mo - ment of

ra - ther? A life - time of per - so - nal space or a mo - ment of

Cm A

Piano-Vocal

10. Don't Look Down

48 49 50 51

fire? _____ (and the

fire? _____ don't look down in the heat of the night if your part - ner con - sents (and the

Dm Dm/G Dm Bb7

f

52 53 54 55 56 57

feel - ing is right! Fall! _____

feel - ing is right! just fall! _____ be a me - te - or! Hrns. Hrns.

A+/E A7 Dm A7 Dm

f

58 59 60

ent - wine your ro - ta - tions, be bold and un - sca - ra - ble,

8va

Dm A Dm Dm7/C Bb^Δ Dm/A

3

61 *rall.*.....

love and re - la - tions will make the void bea - ra - ble Spin chest to chest, as

Bb Dm/A Dm/G Dm/F Dm/G Dm/F

64

let your e - ner - gy flow _____

far as you can go let your e - ner - gy flow _____

+Acc.
+Acc.

Dm/E Dm/Eb A7

66 67 68 **A Tempo** 69 70

this is the spi - rit of! Tan - go! Acc. O - lé!

of! Accordion 8ba

p

Piano-Vocal

(Ruccola, Adam, Ernest, Chorus)

11

Mystery Box

Music by JULIAN JAHANPOUR & JAMES WALKER REID

Lyrics by JAMES WALKER REID

Dark ♩ = c. 117

RUCOLA: No-one goes
crazy around hereWithout my
professional help.THERESA: Thank you for
coming, Doctor Ruccola.RUCOLA: No problem.
Lucky for you Adam,

2

3

4

Pno.
+ Synth.
Am

siempre *mp*

El. Bs.

A°

I specialise in
"missing memories".ADAM: I don't remember
asking for a doctor.

RUCOLA: Yes, I hear that a lot.

5

6

7

8

Am9

A°

[...]

The human head is like a Mystery Box made of lead but now science has the key.

RUCCOLA offers Adam his open HAND. As Adam
reaches for it, Doctor pushes Adam's Hand towards
Adam's face, and reclines Adam's chair.

9

10

11

12

Asus2

A°

Lie back, relax, while the unconscious unpacks.

Close your eyes and describe what you see.

14

15

16

Bm7/A

Am9

A°

17 **RUCCOLA:** 18 19

You are feel - ing slee - py.____ You are feel - ing slee - py.____ Tell us all a - bout

CHORUS:

You are feel - ing slee - py.____ You are feel - ing slee - py.____ Tell us all a - bout

Bm7/A Am9

RUCCOLA:

20 21 22

it.____ Let's un - lock your mind and re - veal what we find in -

it.____

D13 CΔ9 Em7 CΔ/E Am^{6/9}/G

23 *Doctor lightly taps Adam's head.* 24 25

- side. **ADAM:**

I'm sev - en years old at a child's birth - day par - ty. It's cold and there are no

Am6 A7sus2

Piano-Vocal

11. *Mystery Box*

RUCCOLA: Good, good. Fast forward, fast forward.

26 *RUCCOLA taps ADAM's head.* 27 28 CHORUS:

pre - sents for me. — You are feel - ing slee - py. —

A° Bm7/A

29 30 31

— You are feel - ing slee - py. — Tell us all a - bout it. I'm

Am9

32 33 34 *RUCCOLA: Fast forward, fast forward.*

nine, and it's time, for long mul - ti - pli - ca - tion,

A° Bm7/A Am9

35 36 37 38

ADAM: Fifteen. Zits. RUCCOLA taps ADAM's head. RUCCOLA: Fast forward. Fast forward. ADAM: Last Monday night.

A° Bm7/A Am9

Piano-Vocal

11. Mystery Box

ADAM:

RUCOLA:
Aha! Yes!

39 40 41 42

My self is a flo - wer with roots in the pool of cos - mic consc - cious - ness

Am A°

RUCCOLA:
Interesting.

43 44 45 46

The eyes en - ter I feel con - nec - ted, Lost in a kiss,

Am Am6 Am9 Am6 A°

ERNEST: Huh. Must be a joke doc! Seems like some
other guy's taped over your show.

47 48 49 50

Stars co - a - lesced

Asus2

RUCCOLA taps OTHER
*side of ADAM's head.**RUCOLA:* Let's keep
our minds open. Adam,
rewind.

51 52 53 54

It's happened before. About the eyes... Tell me more?

A° Bm7/A Am9

RUCCOLA:

55 56 57

You are feel - ing slee - py.____ You are feel - ing slee - py._

CHORUS:

You are feel - ing slee - py.____ You are feel - ing slee - py._

A° Bm7/A Am9

58 59 60 61

Tell us all a - bout it.____ Un - lock your mind and re - veal_ what you find_ in -

Tell us all a - bout it.____ Un - lock your mind and re - veal_ what you find_ in -

Am9 D13 CΔ9 Em7 CΔ/E Am6/9/G

*Transition to SPACE WITH
CRESCENT MOON
Auriga swings on the moon,
contemplating*

62 63

side.____

side.____

Am6

Piano-Vocal
(Auriga)

12

Why Did You?

Music & Lyrics by
JAMES WALKER REID

♩ = 94

1

2

3

12

Verse 1

8 9 AURIGA: 10

Why did you turn the light on? When you did

BVs:

When you did

11 12 13

what you did, have you no__ i - dea of ti__ ming? Why did you

what you did, have you no__ i - dea of ti__ ming?

Piano-Vocal

12. Why Did You?

14 15 16 17 **Verse 2**

flip me stu - pid va - lent - tines when I was do - ing_ fine?_ Why did you

when I was do - ing_ fine?_

18 19 20

turn the light on? cras hing pri vate par ties bu ddy, way out of line

cras hing pri vate par ties bu ddy, way out of line

Sax.

Piano-Vocal

12. Why Did You?

21 22 23 24

— Why did you turn it all back on when I was do ing fine? —

— fine? —

25 Instrumental 26 27 28

from

Sax.

Verse 3

29 30 31

quiet in the dark_____to loud and al ive_ a flame from a spark in the

32 33 34

heart through the mind from low and straight and stea - dy__ to high and fly ing blind my

from low and straight and stea - dy__ blind__

35 36 37

e - ner gy_ is flow - ing

my pla - nets are a ligned

flow - ing

ligned

38 39 Verse 4 40

a key has turned in - side_my soul I'm in a spin, I'm on_ roll the

on a roll

(ad lib.)

Piano-Vocal

12. Why Did You?

41 42 43

dance be gins so grab a hold please u ni verse be kind_____

be kind_____

44 45 46

— the light is on_ we're good to go_

Piano-Vocal

12. Why Did You?

47 48 49 50

and I feel fine

fine

Sax. ad lib.

51 52

Piano-Vocal
(Theresa, Company)

13

Infinite

Music by JULIAN JAHANPOUR & JAMES WALKER REID
Lyrics by JAMES WALKER REID

Freely (♩ = c. 84)

1 2

An inch of night, com - plete - ly black_ with noth - ing there to see turn

Pno
+ Synth.
+ Ac. Gtr.
+ El. Bs.
Dm9

3 4 5

up the bright-ness, star - light! it's aw - fully ga - lax - y!_ the truth re - vealed, in skies a - bove may

Em bring out G Em Am

6 7 8

be too big for minds to know I've got a feel - ing. And that's e - nough. be - lief clings, but

Gsus4 G7 FΔ F6 G

molto rit......

*THERESA mimes letting go.
(to ADAM)*

Piano-Vocal

13. Infinite

Power Ballad ♩ = 120

Verse

9 10 (to RUCCOLA) 11 12

faith lets go! tell me how can you know_ we're the on - ly ones I've been

Gsus2 G C^Δ Gm7 C^Δ

mf

+ Drms. + Hrns.

13 14 15 16

thin - king it o - ver tell me how can you know_ we're a - lone_ in such a

Gm7 C^Δ Gm7 C^Δ

17 18 19 20

great big sky?_ tell me how can you know_ there is not some - one out_ there,

Gm7 C^Δ Gm7 C^Δ

21 22 23 24

thin - king it o - ver tell me how can you know_ there is - n't some - one right now,

Gm7 C^Δ Gm7 C^Δ

25 *(to ADAM)* 26 **Bridge** 27 28

lear - ning to fly__ in - to space__ it's a place__ that can be__ some - what

Hrns.

Gm7 Am7 Am/G# Am7

29 30 31 32

o - ver - whel - ming the way__ it ex - pands,__ you know, on and on and

D7sus4 Am7 Am/G# G

33 34 35 36

on? CHORUS: but I don't feel small__ hud - dled all__ on this

(It's in - fin - ite)

Am Am/G# Am7

37 38 39 40

ti - ny pale_ blue dot 'cos I hope a lot_ though space feels big right now we

D7sus4 Am Am/G# G

41 42 43 44 Flashback (to ERNEST) 45

might grow in - to it!_ when I_ was a child I ex - pe - rienced

El. Gtr. (Clean)
+ El. Bs.
Kys. 2 Perc. Dm9 Em7

46 47 48 49

my - sti - cal things I can't ex - plain. I was a - fraid I closed my eyes.

Dm9 Em7 Am Gsus4 G

50 51 52 53 54

the mo - ment ne - ver came_ a - gain

F^Δ F6 Kys. 2 G Perc.

THERESA & ADAM:

55 56 57 58 59

Space is a place_ that can be_ su - per no - va whel - ming the way_ it ex - pands

Hrns. Am Am/G# Am7 D7sus4 Am

60 61 62 63

so_ on and on and on and on and on CHORUS: we could all do

(Still in - fin - ite)

Am/G# G G(add2) G Am

64 65 66 67

— with a new world view from our ti - ny pale_ blue dot_ cos it's all we've got

Am/G# Am7 D7sus4 Am

MAJOR DON, ERNEST and RUCCOLA are struck pensive by this profound thought.

68 69 70

— and though the cos - mos feels big right now we might grow in - to it

Am/G# G

*MAJOR DON:
It's glorious
mystery!*

THERESA:

73 ERNEST: An endless void... 74

71 72 73 74

but we might grow in - to it but we might grow in - to it

Piano-Vocal

13. Infinite

ADAM: An imponderable vacuum!

GEORGIE: A spacio-temporal abyss!

THERESA: Hey, wait a minute. Adam, what was your one?

ADAM: You know, a vacuum.

THERESA: Aha!

75 76 77 78

but we might grow in - to it but we might...grow

(Drms.)

Piano-Vocal

(Theresa, Georgie, Ernest, Ruccola, Major Don, Adam)

14

Wow!

Music by JULIAN JAHANPOUR & JAMES WALKER REID

Lyrics by JAMES WALKER REID

Energetic Funk ♩ = 115

Wow!

CHORUS: ^

2

3

14

Am7 Wow! _____ Wow! _____

f

El. Bs.

THERESA:

MAJOR DON pulls out his
WALKIE-TALKIE and makes a CALL

Verse 1

4 5 6

Your girl - friend from the fu - ture now it all makes sense

D

mf

7 8

GEORGIE:

Why she did - n't call_ ya from ump - teen de - cades hence We

Am7

9 10

all know that it's cool - er to wait a day_ or two_

D

11 12 + ERNEST: 13

Eigh - ty four years, hmm, that's harsh! but what - cha gon-na do?_

CHORUS: 14

Wow!_____

E E7(9) 8va⁷ Am7

14 15 16 ERNEST:

Re-

Wow! _____

Verse 2

17 18

- mote and most - ly hu - man that's just your kind of girl_

D

mf

19 20

Shame she had to zoom off _____ she real - ly rocked your world!

Am7 (Hrns.)

21 RUCCOLA:

22

All these years of theo - ry — and now my great - est case con -

D

23

24

25 **Chorus**

- ta - gious mass hys - te - ri - a is clear - ly talk - ing place!

CHORUS:

She's from — the fu - ture

Hrns.

E E7(9) D

f

26 27 28

from___ the fu - ture from___ the fu - ture She's_

Am7

29 30 31 32 MAJOR DON:

I

14

from___ the fu - ture from___ the fu - ture Wow!_

D Em7

Piano-Vocal

14. Wow!

Samba

Verse 3

33 34

don't know how you did it. And I don't wan - na know (Whistle) but the

D7

mf

35 36

D N A's con - firmed and all our fund - ing's good to go— The

A7 (Hrns.)

37 38

lab boys love the samp - le. And ur - gent - ly re - quest you

D

39 40 41 Wow!

push a - head with plans to get your hands u - pon the rest. CHORUS:

E Em7 Am7 Wow!_____

42 43 44

Wow!_____

Piano-Vocal

14. Wow!

Ballad, calm $\text{♩} = 65$

ADAM:

45 46 47

A mil - lion_ a bil - lion thank you's, lit - tle

COMPANY:

Now you know_

C^Δ $Gm7$

p

48 49 50

star! You've shown love can come from a - far.

we're not a - lone_ There's some - one out

C^Δ $Gm7$ F^Δ

51 52 53 54

and now it's time to make a start!_ I know how to make a start!_

_ there_ so, start!_ so, start!_

F^Δ/D C^Δ F^Δ/D C^Δ

Piano-Vocal

14. Wow!

rit...... $\text{♩} = 60$

55 56 57 58 59

Build land - ing plat - form in my heart

F^{Δ} $Dm7$ G $C6$ *bring out* $Gm9$ $C^{\Delta 9}$

+Synth.

p

60 61 62 63

Entr'acte

Music by JULIAN JAHANPOUR & JAMES WALKER REID

Night Fall

♩ = 94

Fm6 2 3 F6 4

p

Synth.

Dry Land

Banjo (solo)

5 F6 6 Bb F 7 Bb F 8 C C7

Ac. Gtr.

Bs.

Hicksville Rocks

9 Fm7 10 11 Db7 12 Bbm Eb

(1) (2) (3) (4)

f

Hrns.

Mex It Up

13 Fm Em⁽⁶⁵⁾/Bb 14 Fm C7 15 Fm Em⁽⁶⁵⁾/Bb

mf

Bs.

'Little Star'

16 Fm C7 17 Bb Δ 18 Gm7

19 F Δ 20 + Gtr. rit.....

21 Bbm6 22 Gm7 23 Db 24 Csus4 C

25 Dm C 26 C/G C/A 27 Bb 28 C

(1) (2) (3)

29 F Eb 30 Db 31 F Eb 32 Db

f + El. Gtr.

33 C7 34 Bb Ab7

'Don't Look Down'

Tutti

35 F 36 37 Bbm/F 38

'Mystery Box'

39 Fm7 40 41 Fm7 F° 42 rit. Fm(add9)

Synth. solo

♩ = 94

'Why Did You'

43 44 45 Fm(add9) 46

'Infinite'

solo

47 Cm Cm7 48 Cm6 49 Dm F9 50

51 + Hrns. F5 52 53 F5 54

55 **Wow!** Fm7 56 57 Fm7

58 Bb/D G#m/B C#/G#

♩ = 100
59 **Night Fall** F# + Hrns. 60

61 G 62 Bb C 63 G Tutti 64

Piano-Vocal

(Rex)

16

The Man

Music & Lyrics by
JAMES WALKER REID
Lyrics by JAMES WALKER REID

REX: Ha ha! Glad to have you know me.
So we can really "get off", I brought to
the party some factual data, regarding... myself!

♩ = 113

2

3

VERSE 1

Yo, My name's Rex Like a king I'm a

Horns

Am7

Bass 8ba

4

5

clas - sic, Ju - ra - ssic Pas - sio - nate thing If you e - ver need a big strong Hand on your helm I'm a

mf

6

7

lord of the land And a knight of the realm I'm a plea - sure dome By ro - yal de - cree I'm like

8 9

Rome Cos all roads lead to me I'm a full - blood prince Most char - ming of all And

mf

10 11 **VERSE 2**

e - very cin - de - re - lla wants to come to my ball I do a fif - ty yard dash A four mi - nute mile A

Am7

12 13

high dive splash And I do it in style I'm the best of breed I'm a new gold stan - dard I'm

14 15

e - very - thing you need Beamin' down to your pla - net I'm for - mu - la one I'm a Gat - ling gun I'm

16 17

brigh - ter than the light Of a thou - sand suns I'm the biz, I'm the Shiz I'm the source of all laugh - ter A

18 19 **CHORUS** 20

night to re - mem - ber And the mor - ning af - ter I am That

I am, C(add9)

21 22 23 24

great I am The man I am That

Great, I am The man Woo! I am, Am, C6

D6 E(add9)

Piano-Vocal

16. The Man

REX: Woah. Right.
Er ... who needs
a vitamin? Vitamin?

Dialogue/Horns

(coughs)

25 26 27 28

great I am The man That's me!

Great, I am The man

D(add9) E(add9) Am7

REX: Vitamin? Vitamin?
Suit yourself. (Gulp)

REX produces a pill bottle and shakes it
at the others invitingly.

29 30 31

LOVELOCK:
I'm so sorry.
He's...

AURIGA:
Out of control?

LOVELOCK:
Unsustainable.

REX: Now, that's enough about me.
What do other people say... about me?

32 33 34

They say I'm a

VERSE 3

35 36

big man on cam - pus Nine feet tall What - e - ver you've heard babe Be - lieve it all I'm a

Am7

37 38

hea - vy - weight champ A thou - sand watt amp There's no bu - shel big e - nough To hide my lamp I'm a

39 40

Smor - gas - board of prime beef cuts The be - all and end - all, from soup to nuts I'm

41 42

raw cane su - gar, Hi - ma - ly - an salt I'm a 40 year ba - rrel - aged sin - gle malt I'm a

43 44

sa - mu - rai sword A dia - mond jam I'm a five - star, bone - in, I - be - ri - co ham For -

45 46 47 **CHORUS**

- get the new kid I'm the block Hold on - to your chic - kens Cos I'm the cock I

I
Am

48 49 50 51

am That great I am The man I

Am, Great, I am The man Woo! I
C6 D(add9) E(add9) Am

52 53 54 55 **Vamp** *REX breathes heavily from the exertion.*

am That great I am The man That's me!

Am, Great, I am The man
C6 D(add9) E(add9) Am7

f

56 57 58

Me! I'm

59 Verse Over Chorus 60

in - ter - pla - ne - ta - ry Ex - tra - or - di - na - ry If I was - n't so cute Hmm. I might be s - cary I'm the

Ah

Am C6

61 62

fi - nal fron - tier Of dance in the dark For me a light year Is a walk in the park My

D(add9) E(add9)

63 64

ride's out - side It's called "the one" I'm on a five year mi - ssion Of non - stop fun To

- Ah - - - - -

Am C6

65 66 67 CHORUS

bol - dly "go" That's what I do Where no man's been Sound good to you? I

D(add9) E(add9) Am

68 69 70 71

am That great I am The man I

Am, Great, I am The man Woo! I

C6 D(add9) E(add9) Am

Piano-Vocal

16. The Man

REX: (laughs,
coughs)
Right. Er... Good.

72 73 74 75

am That great I am The man That's me!

Am, C6 Great, D(add9) I am The man E(add9)

Piano-Vocal

17

Visitation One

Music by JULIAN JAHANPOUR & JAMES WALKER REID

Tacet

Piano-Vocal
(Glen)

Alien Love

18

Music & Lyrics by
JAMES WALKER REID

Disco ♩ = 128

2

GLEN:

3 Verse 1

18

Hrns.
 El. Pno.
 F#7(#5)
 Bm7
 El. Bs.
 (+ El. Drms)
sempre f

You liked it be - fore, but des - ired

E7
 Bm7
 E7

4
 5
 6
 some - thing more. Here it is babe! The di - va has land - ed. I
 Here it is babe!

7 8 9

put on a show_ with my bro sis - ta flow_ and no - bo - dy leaves emp - ty - hand

bro sis - ta flow

Bm7 E7 G Δ 9

10 11 Verse 2 12

- ed. For - get your par - tay, with miss skin - ny lat - te. You get more

skin - ny lat - te.

F#m7/A Bm7 E7

13 14 15

"oomph" with my ful - ler fi - gure. Why stop at ma - nage - a - ble? When

Bm7 E7 Bm7

16 17 18

I of - fer tan - gi - ble proof babe, bet - ter is big - ger. I'm a
bet - ter is big - ger.

E7 G Δ 9 F \sharp m7/A

19 20 21

gift from a - bove, come down to fill you up with Al - i - en Love!_

gift from a - bove, come down to fill you up with Al - i - en Love!_

Bm7 D7 E F \sharp 7 Bm7

22 23 Verse 3 24

Seems you've been mix - ing it up_ with miss van - il - la B - cup. time to try

Bm7 E7

25 26 27

— a more ex - o - tic dish. — I won't give it a - way, but the sur -

Bm7 E7 Bm7

28 29 30

- prise ent rée is a whole_ diff' - rent ket - of fish_ You've been

whole_ diff' - rent ket - of fish_

E7 GΔ9 F#m7/A

Verse 4

31 32 33

lost in your head, he - don - is - tical - ly dead. Wel - come back_ to the world of the sen -

Bm7 E7

34 35 36

- ses. I di - a - gnose you need dou - ble the_ dose and that's just

E7 Bm7 E7

37 38 39 The Cure 40

_ what this next nurse dis - pen - ses. The cure for what you're mis - sing is

cure for what you're mis - sing

G Δ 9 F#m7/A Bm7 E7

Piano-Vocal

18. Alien Love

41 42 43 44

more... more, more, more, more! Of e - ve - thing!

more... more, more, more, more! e - ve - thing!

F# F#⁺ F# F#7 F#7

45 46 47

I'm gon - na fill you up, fill you up, I'm gon - na

fill you up, fill you up,

Bm7 E7 Bm7 E7

48 49 Get Ready 50

fill you up with love. Get rea - dy for the probe.____ Lay

fill you up with love. En - ter - ing your or - bit

Bm7 E7

51 52 53

back, re - lax, un - robe, Get rea - dy for the probe.____

Ac - cept it, ab - sorb it

Bm7 E7 Bm7 E7

54 55 56

Get rea - dy for the probe. Wah, ha, ha!_

En - ter - ing your or - bit

Toms

Bm7 E7

Dialogue

57 CHORUS (Call): GLEN: Now, try to get comfortable. 58 How are we feeling? Slightly paralysed?

Rea - dy for it, Rea - dy for it, Get

CHORUS (Response):

Rea - dy for it, Rea - dy for it,

Bm7 E7

mp

Piano-Vocal

18. Alien Love

59 *ADAM: Mmm! Mmm! (struggling)* *GLEN: Good. (aside)* *Tell the master we're ready (to ADAM)*

60 61

rea - dy for the probe Rea - dy for it, Rea - dy for it,

Get Rea - dy for the probe,

Bm7 E7 Bm7 E7

(Toms cont.)

62 *Don't worry about a thing.* *This is how we've been doing it, for thousands of years.*

63 64

Get rea - dy for the probe

Rea - dy for it, Rea - dy for it, Get Rea - dy for the probe,

Bm7 E7

65 *It will go a little easier,* *66 If you try to think about...*

Rea - dy for it, Rea - dy for it, Get

Rea - dy for it, Rea - dy for it,

Bm7 E7

67 *...Something else.* 68 69 Chant

rea - dy for the probe Rea - dy for it, Rea - dy for it,

Get Rea - dy for the probe,

Bm7 E7 Bm7 E7

70 71 72 73

Get rea - dy for the probe

Rea - dy for it, Rea - dy for it, Get Rea - dy for the probe,

Bm7 E7 Bm7 E7

74 75 76 77

Rea - dy for it, Rea - dy for it, You're read - y for the probe.

Bm7 E7 Bm7 E7

Piano-Vocal

18. Alien Love

Enter REX with LIZARD HEAD-GEAR, STAFF, and SPEAR. GLEN and the LITTLE HELPERS hold ADAM. REX strikes a menacing pose.

*REX points his SPEAR at ADAM
The door opens. THERESA enters, with a huge FLASHLIGHT.*

78 79 80

8

Rea - dy for it, Rea - dy for it, Get read - y for the probe.

Bm7 E7

Piano-Vocal
(Rex)

19

Get On The One

Music & Lyrics by
JAMES WALKER REID
Lyrics by JAMES WALKER REID

Funk ♩ = 120

CUE: (SFX)

2 REX:

3

Sure, a ro - cket is sa - fer When on the ground it's sat But my
Drms.

ship "the one" is built to fly D'you e - ver feel like that? Come on! I'll wake you I'll take you I'm
(Drms. cont.)

Hrns.
Dm7

El. Bs.

as - kin' nice - ly I'm not gon - na make you I'll free you on the one. We're

Piano-Vocal

19. Get On The One

10 11 12

fly - in' high, so say good - bye To us and them and rea-sons why I need you on the one

13 14 **Bridge** 15

Your look is right With my in - vite, you're a V - I - P. Come

Bb Dm A+ Dm

16 17 18

on, there's plen - ty of room in - side Just tell 'em you're with me 10, 9, 8, I

7,

Bb Dm A+ Dm

Piano-Vocal

19. Get On The One

House (♩ = 120)

20 Come On

21

22

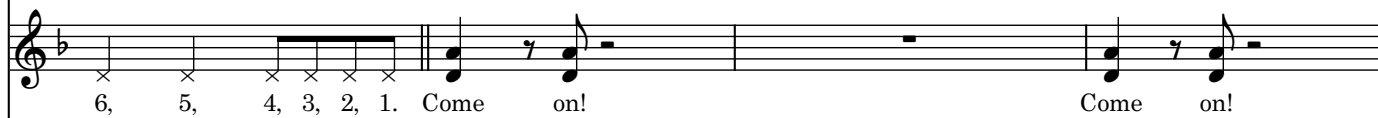

Synth.

Dm7

F

G

Dm

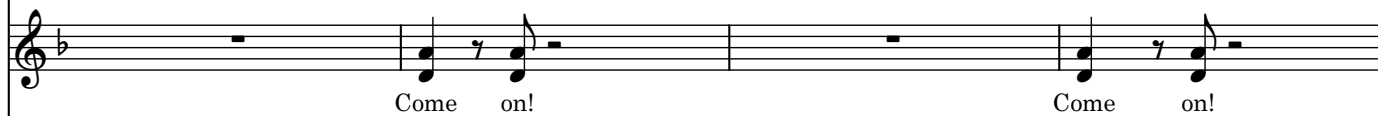

Piano-Vocal

19. Get On The One

*GLEN and the LITTLE HELPERS, dance
into the wardrobe and EXIT.
REX pushes ADAM, AURIGA, and THERESA,
dancing, to the WARDROBE with his STAFF.
Before they can exit..*

27 29 30

I'm gon - na make you

Come on! Come on!

F G Dm F G Dm

31 32 33 34

I'm gon - na shake you I can heal you on the one

Come on! Come on!

F G Dm F G Dm

35 36 37 38

Horns. Horns

F G Dm F G Dm

Piano-Vocal

19. Get On The One

39 F G 40 Dm 41 F G 42 Dm

43 F G

Dialogue

REX plays a screaming synthesizer solo on his staff.

REX: Now I'm entirely selftaught on this thing.

And I will be improvising.

But if I was gonna play a solo, It would go a little something... like this!

44 Dm 45 46 47

Piano-Vocal

19. Get On The One

Solo

48 Dm Lead Synth.

49 F^Δ G

50 Dm

51

52 Ha ha!

53

54 Dm

55 F^Δ G

Instrumental

56 57 58 59 60 61 62 63 64 De profundus

Ha ha ha. We still got it, hey? Ha ha!
(grandly to the universe) Ex machina Deus sum

Abrupt End REX: What happened?

65 Ad lucem On the one... Sound: POWWWWWW! Thwumph.

66 67 68

Sound: Vehicles, helicopters, guns clicking and soldiers' boots running.
Lights: Sweep past the window.
THERESA continues dancing.

Piano-Vocal
(Adam)

20

Storm in a Spaceship

Music & Lyrics by
JAMES WALKER REID

♩ = 120

ADAM: Wait! You don't have to die.

2 I'm causing this by being here, right? So I can save you.

COMPUTER VOICE:

Fa - tal fault. Fa - tal

Synth.

Pno.
C#m/G# A A#° C#m7/B

f
El. Bs.
(+ Drms.)

3

This stu - pid storm in a space - ship

fault.

C#m/G# A

4 5

is all my stu - pid fault. What would a re - al he - ro do? To be

Fa - tal fault.

A[°] C[#]m7/B C[#]m/G[#] A

6 7

worth his stu - pid salt? Grea - ter love hath none of this. Lay

Fa - tal fault.

Hrns.

A[°] C[#]m7/B C[#]m/G[#] A

Piano-Vocal

20. Storm in a Spaceship

8
down_ your life for friends.

9
Lit - tle star, for - give me Here's

Fa - tal fault.

A#° C#m7/B C#m/G# A

10
where my sto - ry ends.

A#° C#m7/B

Piano-Vocal

20. Storm in a Spaceship

ADAM hits a *BUTTON*
Sound: Schlick!
 A *SLIDING DOOR* opens.
 ADAM: *I'm going outside.*

Sound: Schlick!
The DOOR closes.

I may be some time.

11

Hrns.
+ Synth.

C#m/G# A

Sound: Whoosh!
The AIRLOCK empties.
 AURIGA: *Adam, no!*

Slow gliss.

13

AURIGA is horrified.
Bright lights and explosions.

12

Aah! _____

A#° C#m7/B

Piano-Vocal
(Spirits)

21

Midnight Lake

Music & Lyrics by
JAMES WALKER REID

Slow and Dreamy ♩ = 54

2 3 4

Tbn. Aa - - - h

Eb9 Bb9 G7(#9)

sempre p

5 6 7 8 SPIRITS:

Aa - - - - - h At the

Eb9 Bb9 G7

9 10 11 12 13

end of a stor - my day — You a - light! — On the banks of a mid - night lake

Eb9 Bb9 G7(#9) Eb9

Piano-Vocal

21. *Midnight Lake*

14 15 16 17 18

— with no - thing left to fight. Slip be - low, safe, a - lone.

Bb9 G7 Eb9

Enter GAIA, the mother earth goddess.

19 20 21 22 23

Rest your bones in deep un - known. Sink be - low, safe, a - lone. Rest your bones in

Bb9 G7(#9) Eb9 Bb9

24

deep un - - known.

G7

Piano-Vocal

21. *Midnight Lake*

Dialogue

GAIA: *Your visitors
begat one likely future.*

*But life might find
another way.*

25 26 27 28

Chords: Eb9, Bb9, G7(#9)

*I need you, enhanced,
to bring a vision,*

To your people of today ...

29 30 31 32

Chords: Eb9, Bb9, D7(#9)

Piano-Vocal
(Gaia, Spirits, Adam)

22

Come Back in Time

Music & Lyrics by
JAMES WALKER REID

Moderate Rock ♩ = 106

Verse 1

GAIA:

1 2 3 22 4 (SPIRITS)

Be - fore you take a part of_ me,_ won't you come back in time (Come back in time) be -

El. Gtr.
D7 A Δ 13 G Δ 13 F Δ 13 D7 D7(\sharp 9) D7 D7(\sharp 9)

mp

(+ Drms.)

(SPIRITS)

GAIA shows ADAM a dream-
like VISION

5 6 7 8

- fore you break the heart of me won't you come back in time (Come back in time)_come back in

D7 A Δ 13 G Δ 13 F Δ 13 D7 D7(\sharp 9) D7 D7(\sharp 9)

Chorus

9 10 11

time and you'll find the days when you were kind wal - kin' in the sun,

D7 C7sus4 Bb7 F7(#9) D7 C7sus4

mf

+ Pno. comping

12 13 14

(+ SPIRITS)

play - in' in the sun - shine. now you're buil - ding so_sky high Gai - a's gon-na say (bye, bye)

Bb7 F7 D7 C7sus4 Bb7 A7

Verse 2

15 16 17 18

bye bye be - fore your tribe out - grows its space_won't you

D7 D7(#9) D7 D7 AΔ13 GΔ13 FΔ13

mp

Piano-Vocal

22. Come Back in Time

19 20 (SPIRITS) 21 22

come back in time (Come back in time) be - fore there's noth - ing left to_ waste won't you

Horns
D7 D7(#9) D7 D7(#9) D7 A Δ 13 G Δ 13 F Δ 13

23 24 (SPIRITS) 25 (+ SPIRITS)

come back in time_ (Come back in time)_ come back in time and you'll find the

D7 D7(#9) D7 C7sus4

Chorus

26 27 28 (+ SPIRITS)

days when you were kind wal - kin' in the sun,_ play - in' in the sun - shine.

Bb7 F7(#9) D7 C7sus4 Bb7 F7

Piano-Vocal

22. Come Back in Time

Rock n' Roll ♩ = 160

The VISION freezes. **Verse 3 (Anger)**

GAIA & SPIRITS:

29 30 31 32

now you're build - ing so_sky high Gai - a's gon-na say_ Pret - ty ba - by what's

D7 C7sus4 Bb7 A7 Hi-hats El. Gtr + Pno. F7(#9) Gm/Bb

f (1) Hi-hats on straight 16ths (1)

33 34 35 36

be - come you thought you were the on - ly_ one this spe - cial place is hea -

Fm/Ab Fm7 Eb6 Fm7 F7(#9) Gm/Bb

(2) (3) (4) (5)

37 38 39 40

- ven sent it was - n't gi - ven, on - ly lent you're once up - on but you're

Fm/Ab F7(#9) F7(#9) Gm/Bb

(6) (7) (8) (9)

Piano-Vocal

22. Come Back in Time

41 42 43 44 45

not it_ it all goes on_ so try_ to fit be - fore the fight be - gins_ a - gain

Fm/Ab Fm7 Eb6 Fm7 F7 Bb9 Ab

(10) (11) (12) (13) (14)

46 47 48 49

find a way to make a - mends. Did no - one check what pro - gress meant? I

Fm7 Hi-hats

50 51 52 53 54

on - ly hope your com - mon sen - ses come back in time

D7 Dm Am7 Gm

4 Clicks (Half x) Half-time (♩ = 80) Slower (Revelation) Vox. ad lib.

Pno. + El. Gtr.

Piano-Vocal

22. Come Back in Time

55 56 57 58 59

Gm/A Dm Am7 Bb Dm Am7 Gm

Verse 4

GAIA:

60 61 62 63

You al - rea - dy have all you need go

Dm Am Gm6 Dm Am7 Gm Gm/A

64 65 66 67

on with the show, or take a bow the fate of the pla - net, — life on earth re -

Dm Am7 Bb Dm Am7 Gm

Verse 5

68 69 70 ADAM: 71

- qui - a - ction now_ I'm so sor - ry_ I_ get it now. I'd

Dm Am7 Gm6 Dm Am7 Gm

72 73 74

take it back but I don't know how_ find the way_ it's

Dm Am7 Bb Dm Am7 Gm

Exit GAIA.

ADAM reaches after her, trying to swim - grasping at the WEIGHTLESS SPACE ROCKS. Weak and tired, he gives up. Arms outstretched, clutching two ROCKS.

75 76 77 78

not too late like the bi - os - phere. I'll_ be "a - round"__

G7/B E+

Piano-Vocal
(Adam, Chorus)

23

Mothership

Music & Lyrics by
JAMES WALKER REID

Ballad ♩ = 72

ADAM:

8 2 3 23 4

One day I saw pla - net Earth through a win - dow. Our place of birth, so very small.

Am Em7 Dm7 Am Em7 Dm7

p

5 6 7 8 ♩ = 68

Lit - tle star, I down, un - der - stan - ding your lost mes - sage for us all.

Am Em7 Dm7 Dm7/Bb Gm7

cresc.

slowly rall.....

ADAMS arms return to his sides, holding the SPACE ROCKS. As the rocks come close together, they glow and emit a sound: Weeeeeooo ADAM notices the rock reaction. He taps the ROCKS together, in rhythm with his words.

9 10 11 12

Lost mes - sage for us all. In the u - ni - verse.

Synth

Dm7/Bb Gm7 Dm7/Bb Gm7

Piano-Vocal

23. Mothership

.....

Sound: Bip Sound: Bip Bip Sound: Bip Bip Bip Sound: Bip Bip Bip Bip Bip
Voices OFF, via RADIO ...

13 14 15 16

Lost mes - sage for us all. That could save our souls.

Growing SFX

Dm7/Bb Gm7 Dm7/Bb

Upbeat Electronic ♩ = 120

LOVELOCK: (OFF)
What was that?

NINA: (OFF) Nonrandom
energy emission in
the Kuiper Belt,
professor

AURIGA: (OFF) Can you play it
back? Zoom in, enhance,
all that stuff?

NINA:
Of course.

17 18 19 20

A5 A5

El. Bs. (8va)
(+ Kick)

Piano-Vocal

23. Mothership

Sound: Bip "One"

Sound: 2x Bip "Two"

Sound: 3x Bip "Three"

Sound: 5x Bip "Five"

LOVELOCK:
Prime numbers!
22

NINA: Origin located.

It's a life form but
pathetically weak.
23

GINA: He must havemade

it through somehow.

CHORUS:
Adam!
24LOVELOCK:
Thank Gaia!
27

NINA: I'll plot

an intercept

AURIGA: Hold
on Adam! Just
hold on!
28

21

8

NINA: One. Two. Three.

The

Gm/Bb Bbm Gm/Bb Bbm

29 30 31 32 33 34 35 36

Mo - ther - ship!_ The Mo - ther - ship!_ The

Bb Bbm Bb Bbm7

37 38 39 40 41

Mo - ther - ship_ has come to take you home! The Mo - ther - ship

Bb7 Bb Bbm7 Bb

42 43 44 45 46 47

_ has come to take you home! We're sor - ry that we lost you in the night._

Bbm7 Cm Eb/Bb Gm7

48 49 50 51 52 53 54 55 **Instrumental**

We hur - ried back at the speed of light! _____

Strngs Synth.

Cm Eb Bb Bbm

f

56 57 Gm/Bb 58 59 Bbm 60 61 Gm/Bb 62

Dialogue

63 64

AURIGA: Can't his thing go any faster?

GINA: Faster than the speed of light?

Bb5

AURIGA: Well in a straight line at least!

NINA: The intercept is not a straight line. It is an R-bar approach.

65 66

Db5

Piano-Vocal

23. Mothership

67 *GINA: Plus, it's a bit rocky out here.*

68

Bb5

69 *COMPUTER:
Shields critical.**NINA: See?**AURIGA: Damn the shields!
The whole future of humanity
could depend on this rescue!**NINA: We got him*70 *GINA: You can let go of the space rocks, Adam.**ADAM: Nooooo!**LOVELOCK: Bring it all in**AURIGA: And get him cleaned up. We've got some stops to make!*

Db5

*NINA: Well let's hurry then.**GINA: So dramatic.*

71 72 73 74 75 76 77 78

Synth.

Bb Bbm7 Cm Eb Gm

Cm Eb Bb Gm/Bb Bbm Gm/Bb

88

89 Bbm 90 91

Piano-Vocal
(Rex)

24

Old Enough (At Last)

Music & Lyrics by
JAMES WALKER REID

Ballad ♩ = 80

REX:

Verse 1

24

3

4

1 2 3 4

All a - lone_ in the cool - er one thought be - gan to burn if I'm

Fm7 Bb7 DbΔ Eb7

p

5 6 7 8

not too old to_ Rock n' Roll am I young e - nough to learn? so much

Fm7 Bb9 DbΔ Eb7

9 10 11 12

fun with - out cease each path of peace I dis - re - gar - ded you kept the

Fm7 Bb7 DbΔ Eb7

Verse 2

Piano-Vocal

24. Old Enough (At Last)

13 14 15 16

show on_ the road_ and bore the load for what the star_did I came on

Fm7 Bb9 Db^Δ Eb7

Relaxed groove

Verse 3

17 18 19 20

strong dragged you_ a - long be - haved all wrong I made you wor - ry and

Fm7 Bb7 Db^Δ Eb7

mf

+ El. Bs.
+ Drms. (straight 16ths)

21 22 23 24

now, the time has come to plead so dumb. and say I'm sor - ry_ if I'm not

Fm7 Bb7 Db^Δ Eb7

Pre-Chorus

25 26 27 28 29

the man_ I was_ am I still, me?

Fm7 Bb7 Db^Δ Eb7 Ab7

p
(Ride Cymb.)

pp

30 **Chorus** 31 32

Old e - nough at last to know bet - ter I

$A\flat\Delta^9$ $Fm11$

(Drms. fill) 3

+ El. Bs.
+ Drms.
+ Stgs.

33 34 35

kissed the ghost of Christ-mas Past I'm so glad I'm met her but I'd ra - ther face a new day the

$D\flat\Delta^{13}$ $E\flat 9$ $A\flat\Delta^9$

(+ Hrns.)

36 37 38

Night - life's fa - ding fast I'm old e - nough and wise e - nough to know bet - ter at last

$Fm11$ $D\flat\Delta^{13}$ $E\flat 9$

39 Vamp 40 41 42

all that too much,

$Fm7$ $B\flat 7$ $Fm7$ $B\flat 7$

Pno. solo

Verse 4

43 is now e - nough my end - less lust fi - nal - ly

Fm7 Bb7 Db7

mf

+ Hrns.

46 sa - ted I did the crime, I served my time, now tru - ly

Eb7 Fm7 Bb7

MAJOR DON checks the lie detector, and nods.

Verse 5

49 I'm re - ha - bil - i - ta - ted. Let the cold clear light of dawn lift up

50 51

Db7 Eb7 Fm7

52 these dir - ty eyes, good - night my friends, par - ty on I need to see the sun rise to

53 54

Bb7 DbΔ Eb7

Piano-Vocal

24. Old Enough (At Last)

55 56 57

push on past the point might spoil it an - y - how have we been ha - vin' it large e - nough for

Fm7 Bb7 Db^Δ

58 59 Vamp 60

long e - nough to know that now I know it now

Eb7 Fm7 Bb7

61 62 63 Chorus

be - cause I'm old e - nough at last to know

Fm7 Bb7 Ab^Δ9

64 65

bet - ter I'll miss the ghost of Christ - mas Past, I'm

Fm11 Db^Δ13

Piano-Vocal

24. Old Enough (At Last)

66 67

to - tal - ly glad I met her but I'd ra - ther face_ a new_ day the

E \flat 9 A \flat Δ 9

(+ Hrns.)

68 69 70

night - life's fa - ding fast_ I'm old e - nough and wise e - nough and tired e - nough I can't go

Fm11 D \flat A13 Cm7 can't go

71 72

back to the one be - cause I'm mo - vin' on at

back to the one mo - vin' on

B \flat m7 E \flat 7

Piano-Vocal

24. Old Enough (At Last)

73 74 75

last!

CHORUS:

(Mo - - - vin' on) (Mo - - - vin'

Fm7 Bb7 Fm7

ff

76 77 Verse 6 78

Let the cold clear light of dawn wash clear these dir - ty eyes, good

on) (Mo - - - vin' on)

Bb7 Fm7 Bb7

79 80 81

night friends, par - ty on_ I need to see the sun_rise to push on past the point might

(Mo - - - vin' on) (Mo - - - vin'

Fm7 Bb7 Fm7

Piano-Vocal

24. Old Enough (At Last)

82 83

spoil it an - y - how_ have we been ha - vin' it large e - nough for

on) (Mo - - - vin'

Bb7 Fm7

84 85 Verse cont. 86

long e - nough I know what I know and I know what I don't know if the

on) (Mo - - vin' on)

Bb7 Fm7 Bb7

87 88 89

fu - ture can heal the past_ then that's the on - ly way_ to go_

(Mo - - - vin' on) (Mo - - vin'

Fm7 Bb7 Fm7

Piano-Vocal

24. Old Enough (At Last)

90 91

I'll quit, these chil - dish things can stay. Just

on)

Bb7 Fm7 Bb7

92 93 94

rall. Directed:

split these rounds of hell to pay, ad - mit I did it my way,

Gm7 C7 Db Cm7 Ab^Δ/C

95 96 97 98 (Growl)

old e - nough to know bet - ter at last.

Bbm7 Eb7 Ab

Piano-Vocal

25

Visitation Zero (Reprise)

$\text{♩} = 108$
(Synth/Effects)

2 3 4 5 6 7 8 9 10 11

n
(Organ)

12 13 14 15 16 17 18 19 20 21

Piano-Vocal
Shuffle Feel ♩ = 60

26. Blessed

Verse 1

THERESA:

25

1 2 3 4

The long - est - night can - dles are burn - ing for Win - ter Sol - stice Eve.

Ac. Gtr.
F6 Em Dm7 Em

mp
+ Drms.

5 6 7 8

Hope in my heart is re - turn - ing. It's the sea - son to be - lieve.

ERNEST:

Come

F Em7 Dm7 C6

Verse 2

9 10 11 12

home for that ho - li - day feel - ing. Join in our warm re - frain. Where-

F6 Em Dm7 Em

* Dialogue Bar 33-40

GEORGIE: "As the morning mists had risen long ago when I first left, so the evening mists were rising now, and in all the broad expanse of tranquil light they showed to me, I saw no shadow of another parting."

13 14 15 16

- ev - er you've been, in time in - be - tween, we'll soon be to - ge - ther a - gain.

F Em7 Dm7 C6

Pre-Chorus

17 18 19 20 21

THERESA:

This ___ house is blessed, our fam - ily ___ is blessed. Bless all be - ings and the

This ___ house is blessed, our ___ ily ___ is blessed. Bless all be - ings and the

FΔ + Ac. Gtr. FΔ/A Gsus4 E7 Am7

mf

Pno.
+ Choir Synth.

22 23 24 25 **Chorus**

Earth. Wish them well - ness and peace. It would - n't be Yule - tide with-

Earth. Wish them well - ness and peace.

Dm7/F Gsus4 G F/C

26 27 28 29

- out you. ERNEST: and ev - ery - one. At this time of the year I'm so

And you and ev - ery - one. At this time of the year I'm so

C/G Dm/F C/G F/C

ADAM: (groggily) Ungh. The end?
GEORGIE: Adam! You're awake!

ADAM: Georgie?
GEORGIE: You had brain fever. I nursed you all week.

30 31 32

ADAM: I am so glad to see you. Uncle Ernest. Aunt Theresa. I'm home!

glad that you're here. It would - n't be Yule - tide with - out you.

glad that you're here. It would - n't be Yule - tide with - out you.

C/G Am7 Dm/F C

HERESA: Welcome back to the land of the living dear. I'm sorry that "Shamania Tea" really made you sweat it out. I promise to never buy herbal remedies by the side of the road ever again for a while.

33 34 35 36

Dialogue*
EVENING - STORE

underscore

F Em7 Dm7 Em7

ADAM's BED is in the store. He is propped up with his EYES CLOSED and an ICE-PACK on his head. GEORGIE reads aloud to ADAM from the BOOK.

37 F 38 Em7 39 Dm 40 C

Dialogue
41 F^Δ 42 F^Δ/A 43 Gsus4

44 E7 45 Am7 46 Dm7/F 47 Gsus4 48 G7

49 F^Δ 50 F^Δ/A 51 Gsus4

52 E7 53 Am7 54 Dm7/F 55 Hrns. Gsus4 56 G7

VERSE 3*THERESA: The message! You figured it out?*

57 ADAM: 58 59 60 61

Won - der, gra - ti - tude and love. In the dark - est of night we can

F^Δ *mp* *Em7* *Dm7* *C*^Δ/*E* *F*

62 ERNEST:

Ha! That's

make our own _____ light.

Em7

63 64

some thing worth think - ing a - bout.

Dm7 *C*

Pre-Chorus

THERESA/ERNEST/GEORGIE

65 66 67 68 69

This house is blessed, our fam - ily is blessed. Bless all be - ings and the

CHORUS:

This house is blessed, our fam - ily is blessed. Bless all be - ings and the

F Δ F Δ /A Gsus4 E7 Am7

mf

+ Hrns.
+ Choir synth.

Chorus

70 71 72 73 74

Earth, wish them well - ness and peace. It would - n't be Yule - tide with - out you. and

Earth, wish them well - ness and peace. It would - n't be Yule - tide with - out you. and

Dm7/F Gsus4 G7 F/C C/G

75 76 77 78 79

you and ev - ery one. At this time of the year I'm so glad that you're here.

you and ev - ery one. At this time of the year I'm so glad that you're here.

Dm/F C/G F/C C C/B Am7

80 81 82 83 84

It would - n't be Yule - tide with - out you. Where - ev er we've been, in

It would - n't be Yule - tide with - out you. Where - ev er we've been, in

F6 Fm7/A \flat C6

+ Sl. Bells

85 86 87 88 89

time in - be - tween, I'm glad we're to - ge - ther a - gain. And we are blessed!

time in - be - tween, I'm glad we're to - ge - ther a - gain. And we are blessed!

Am7 Dm7 Fm7/A \flat D \flat /A \flat C

Ding Dong

$\text{♩} = \text{c. } 80$

1
Ding dong! mer - ri - ly on high, in heav'n the bells are ring - ing,

2

3
Ding dong! ver - i - ly the sky, is riv'n with angels sing - ing,

4

5
Glo - - - - - i - a, Ho -

6

7

8
- san - - na in ex - cel - - sis!

THERESA: "ADAM, you have visitors. They say you met at a rock festival in Sweden?"

ENTER GLEN and REX, dressed as Swedish hippies, holding hands. Behind them, the SPIRITS.

Piano-Vocal*(Auriga, Lovelock, Adam, Theresa, Georgie, Major Don)***28****Later**Music & Lyrics by
JAMES WALKER REID**Big Band Swing** ♩ = 160**Verse 1**

AURIGA:

La - ter, _____ much la - ter _____ You'll look back and find _____ what we had was right

C Δ Eb $^+$ C Δ Em7

mf calmly

Pno.
+ Ac. Bs.
+ Drms.

Be - lieve _____ me All we need - ed was just _____ that night 'cuz

Dm7 G7 E7 A7

lon - ger Would - a felt wron - ger. La - ter, _____ A aa, _____

CHORUS:

La - ter, _____ A - aa, _____

Dm7 G7 + Hrns. C Δ Eb $^+$

ADAM: "But, but ..."
LOVELOCK comforts him.

Verse 2

LOVELOCK:

13 14 15 16

La - ter, _____ A - aa, _____ La - ter, _____ much la - ter _____ You'll ap -

La - ter, _____ A - aa, _____

C^Δ Eb⁺ C^Δ Eb⁺

17 18 19 20

- pre - ci - ate the whole de - sign And no lon - ger pine _____ Be - lieve _____ me With de -

C^Δ Em7 Dm7 G7

21 22 23

- ni - al, an - ger, bar - gain - ing, ac - cep - tance and griev - ing be - hind you. You'll feel _____ fine

E7 A7 Dm7

24 25 26 27

La - ter, A aa, La - ter, A - aa,

CHORUS:

La - ter, A - aa, La - ter, A - aa,

G7 C Δ Eb $^+$ C Δ

28 29 30

AURIGA:

See you la - ter, but I got to go. See See you

CHORUS:

(See you lat - er) (Much lat - er)

Eb $^+$ C Δ p Eb $^+$

31 32 33

la - ter, but I got to go. Love ya ba - by, but I got to go

(See you lat - er) (Much lat - er) (See you lat - er)

C Δ Eb $^+$ C Δ

Piano-Vocal

Bridge

28. Later

THERESA:

*EXIT AURIGA and GLEN.**ENTER THERESA with a TRAY OF FOOD.*

34 35 36 37

See See you la - ter, but I got to go. — Time is a hea - ler. A good

(Much lat - er) (See you lat - er) (Why?)

E_b⁺ C^Δ E_b⁺ B7

*THERESA brings the TRAY to
ADAM in bed.*

38 39 40 41

hot meal and you'll soon be back on the mend. — You don't need a lo - ver Un-

A7 G7 B7

42 43 44 45

- der the co - ver. In a cou - ple of weeks You'll be feel - ing your old self a - gain.

A7 G7 FΔ + Hrns.

Piano-Vocal

GEORGIE:

28. Later

EXIT AURIGA.

ADAM tucks in a NAPKIN, grabs
a SPOON and eats.

ENTER GEORGIE.

Verse 3

46 47 48 49 50

CHORUS: Then soon. Real soon.

(And a - gain)

E7 C^Δ E^{b+}

p

51 52 53 54

I'm ho - ping, duh! You'll see the real deal round here is not her, it's me. So

C^Δ Em7 Dm7 G7

55 56 57 58

may - be make an ef - fort? And tru - ly, A - dam, dee - ply We'll see.

E7 A7 Dm7 G7

We'll see.

Piano-Vocal

28. Later

*ADAM gets up out of bed,
smiles at GEORGIE, and
takes her hand.*

59 THERESA/GEORGIE: 60 61 62

La - ter, A - aa, La - ter, A - aa,

CHORUS:

La - ter, A - aa, La - ter, A - aa,

C^{Δ} Eb^{+} C^{Δ} Eb^{+}

63 ADAM: 64 65 66

Now, right now Ev - ry - thing led here some - how And I un - der stand

C^{Δ} Eb^{+} C^{Δ} $Em7$

Pno.
+ Ac. Bs.
+ Drms.

67 68 69 70

Fi - n'ly, this: We're helped by hid - den hands if we fol - low our Bliss So Geor

$Dm7$ $G7$ $E7$ $A7$

Piano-Vocal

28. Later

*GEORGIE: Maybe later.
Let's dance!*

71 72 73 74

- gie, is this where we kiss?_

Dm7 G7 Hrns. feature B7

f

75 76 77 78 79

A7 G7 B7 A7

Ooh. Major Don!

*ENTER MAJOR DON with a
foil-wrapped glowing SPACE ROCK.
He waves to LOVELOCK and
makes chef's kiss gesture*

*LOVELOCK: Wooo! I've got a good
feeling about those two.*

80 81 82 83 84

G7 FΔ E7 8va

Rumba!

Verse 5 (struggling with package)

85 86 87 88

MAJOR DON: Late? Am I late? It's fur - ther car - ry - ing this funkyweight Please, check the clocks.

CΔ Eb+ CΔ Em7

mp

Piano-Vocal

(Auriga, Lovelock, Adam, Theresa, Georgie, Major Don)

28

Later

Music & Lyrics by
JAMES WALKER REID

89 90 91 92

Turn on_ the box Thanks to A - dam "bless his cot - ton socks", The fu - ture fate

Dm7 G7 E7 A7

93 94 95 96

of Hick - sville Rocks Is look - ing great, a - ha! So

Dm7 G7 C^Δ Eb⁺

Great, a ha! So

97 98 99 100

great, ah - ha - ha - ha

* Dialogue Bar 11-18
PRESIDENT: Working with a special "pannational" team, they discovered an extremophile bacteria from space, that digests rock, to generate light, heat, wifi... and a really interesting odor.

* Dialogue Bar 19-26
These hunks of funk smelling rock symbolise hope and co-operation, exploring true mysteries, doing more with less ... towards clean organic energy, environmental recovery, and a sustainable human future.

Great, a - ha! Hrns.

C^Δ Eb⁺ C^Δ

f

Piano Vocal = 130

29. Hunkafunk

(Dialogue)

PRESIDENT: It's my honour today, as President of the United Nations of the World, to give a medal, a substantial financial prize, and my own personal thanks, to Adam, and his family at Hicksville Rocks.

2 3 4 5 6

Dm7 Em7 F G Dm7 Em7/B

p

Pno.
+ Synth.

*** Dialogue Bar 27-38

Dialogue*

+ Cymb.

PRESIDENT: As we celebrate this holiday season, remember, if it is a long winter night where you are now, it is also a long summer day for someone, somewhere else on our planet. We are all in it together, and together, we have all we need. Seasons greetings to all of us on Spaceship Earth. And bless us, every one!

7 F/C 8 Dsus4 9 10 11 Dm7 12

F/C Dsus4 D

mf

El. Bs. + Drms.

13 14 15 16 17

Hrns.

Dialogue**

18 19 G9 20 21

G9

22 23 24 25

Piano-Vocal **Dialogue*****29. *Hunkafunk*

Pno.
+ Synth.
+ Hrns.

26 27 G7 28 29 F 30 31 Dm 32 33

Shaker (cont.) Kick (cont.)

34 35 36 37 38 39 CHORUS: 40 *PRESIDENT: Hit it!*

Dm C Dm Em Dm Hunk - a - funk Hunk - a - funk

+ Drms. El. Bs. + Drms.

41 42

Pno. + Synth. Dm7 Hunk - a - funk Hunk - a - funk

43 44 ERNEST:

Hunk - a - funk Hunk - a - funk

2 2

Piano-Vocal

29. Hunkafunk

45 46

space, A - dam brought it back for the hu - man

Dm7 Hunk - a - funk_ Hunk - a - funk_

2 2

47 48 THERESA:

race the ve - ry thing we lack. Now the funk is

Hunk - a - funk_ Hunk - a - funk_

2 2

49 50

found, a new age is born. En - vi - ron - ment - a - lly

Hunk - a - funk Hunk - a - funk

2 2

51 52 ADAM:

sound, Right on, right on! Send the funk to

Hunk - a - funk_ Hunk - a - funk_

53 54

Mos - cow. And Bei - jing too. All the peo - ple of the

Hunk - a - funk_ Hunk - a - funk_

55 56 GEORGIE:

world. We got funk for you! here it comes It's

Hunk - a - funk_ Hunk - a - funk_

57 58

got a lot of e - ner - gy you bang the rocks to - ge - ther and they light up kind of pret-ty. _____

G9

El. Bs.

59 60

THERESA: CHORUS 1: ERNEST:

ADAM: ERNEST: Clean! Power for e - very ci - ty! We don't

Coast to coast! Sus - tain - a - ble!

2 2

61 62 63

need! We don't need! We don't need!

ENS/CHORUS:

Coal pow - er! Oil pow - er! Nuc - le - ar pow - er!

3

64 65 66

We got Hunk - a - funk! Woo!

CHORUS:

We got Hunk - a - funk! Woo! Hunk - a - funk Hunk - a - funk

E7(#9) Dm7

67 68 MAJOR DON:

When there's

Hunk - a - funk_ Hunk - a - funk_

2 2

69 70

some - thing strange at the foot of your bunk,

Dm7 2 2

71 72 LOVELOCK:

what do you call it? When you're

CHORUS:

Hunk - a - funk__

73 74

un - ins - pired, and your world - view's shrunk,

75 76 ERNEST:

think hol - is - tic! Is it

CHORUS:

Hunk - a - funk__

Piano-Vocal

29. Hunkafunk

77 78 79 80 ADAM:

chil - ly in Chi - le? Do you wan - na be warm? Feel the funk! Get back on form. Is it

81 82

dark in Del - hi? Do you need some light? Turn

Dm7

83 84 THERESA:

on the funk! You'll be up all night. Off - line in

85 86 87 88 GEORGIE:

A - sia? Need sig - nal bars? We've plen - ty of funk. Have some of ours. The

89 90

in - ex - haust - i - ble for - ces, in these new e - ner - gy sour - ces. Means

+ Bnjo.
G9

91 92 93

no more war for re - sour - ces. It's world peace in a chunk! World peace in a

E7(#9) Dm7

ALL:

94 95 96 97 98

chunk, Woo! 'Cuz we got Hunk - a - funk! Woo!

99 100 101 102 103 104

PRESIDENT: You've been a wonderful audience!
Thank you very much for coming! Goodnight!

Dm7 C#°/D